



2004 STATE OF THE COUNTY ADDRESS

SUPERVISOR PETE MCHUGH

2004 BOARD CHAIR

JANUARY 13, 2004



2004 STATE OF THE COUNTY ADDRESS

GENERAL FUND REVENUES FY97-FY03

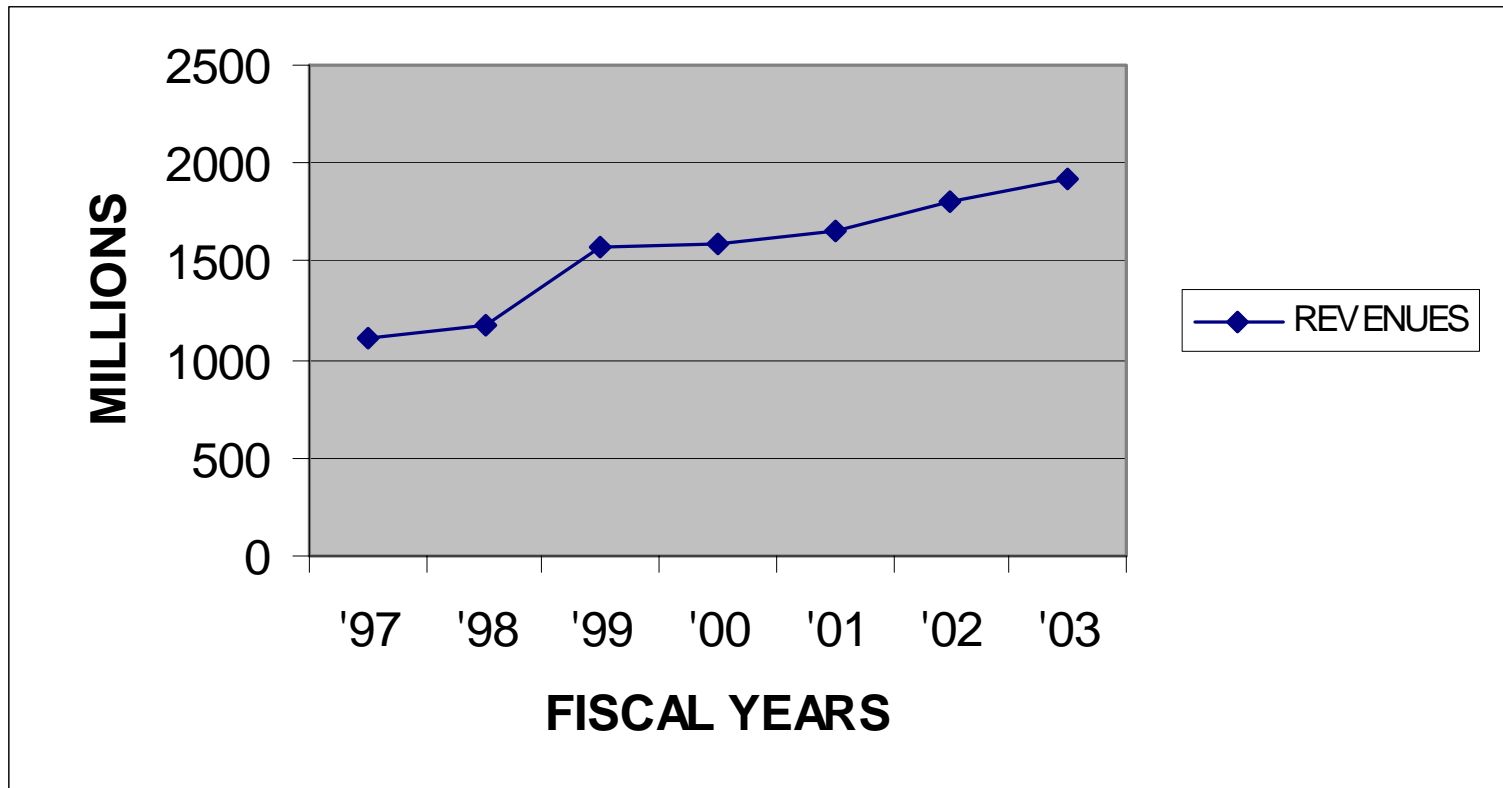



2004 STATE OF THE COUNTY ADDRESS

GENERAL FUND STAFFING CHANGES FY97- FY03

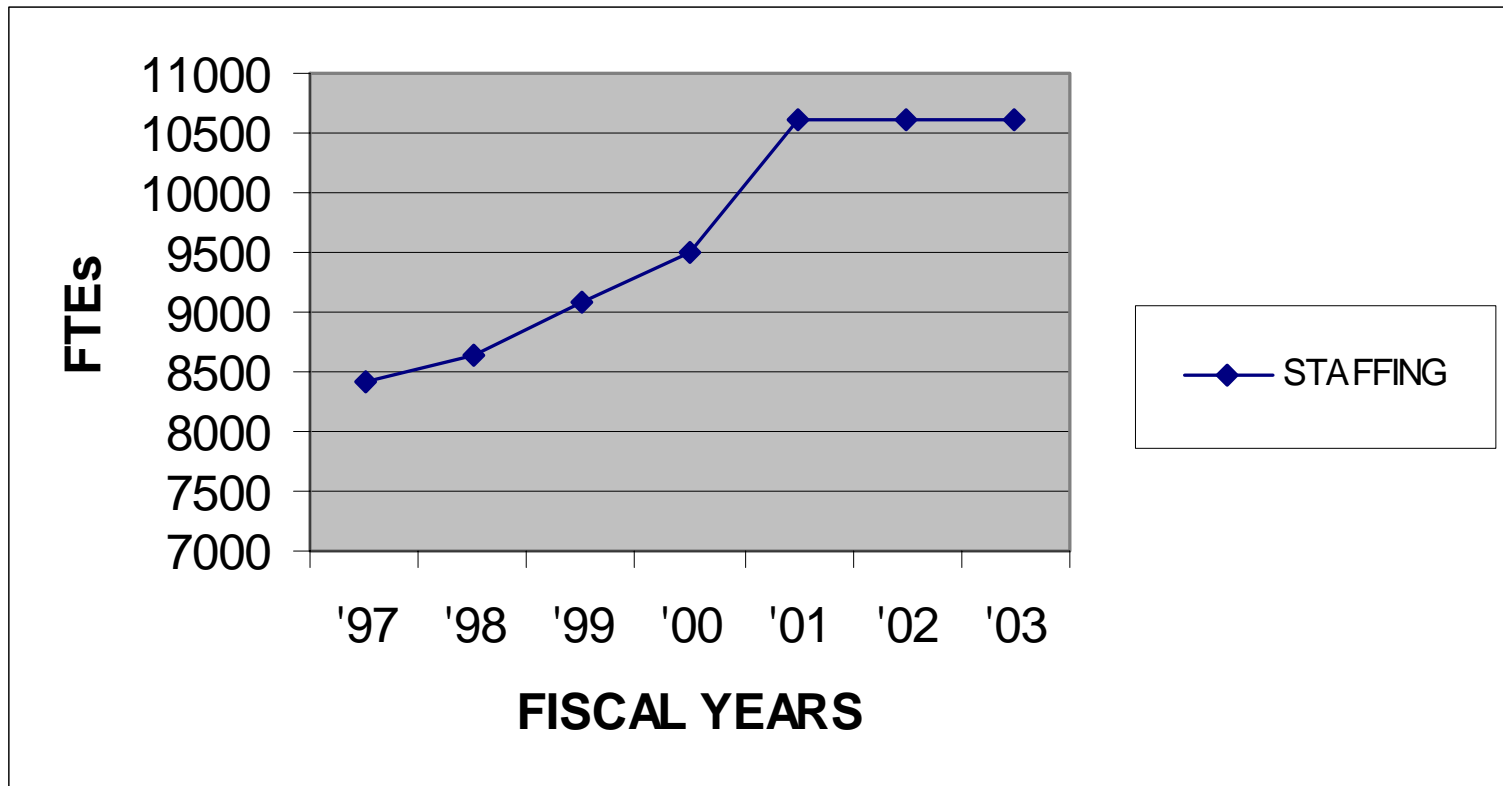



2004 STATE OF THE COUNTY ADDRESS

VALLEY MEDICAL CENTER



- ◆ High Quality Medical Care
- ◆ Cost Effective Medical Care
- ◆ “Open Door” Policy



2004 STATE OF THE COUNTY ADDRESS

MAJOR ACCOMPLISHMENTS FY97- FY03

- ◆ Valley Medical Center (VMC) Opens in 1999
- ◆ Juvenile Hall Stay Reduced by 50%
- ◆ Countywide Solutions Save Programs and Jobs
- ◆ HWY 101 Widening Completed on Schedule
- ◆ Countywide Breast Health Collaborative Established
- ◆ County Bond Rating Highest Among CA Counties



2004 STATE OF THE COUNTY ADDRESS

HWY-880



HWY-101





2004 STATE OF THE COUNTY ADDRESS

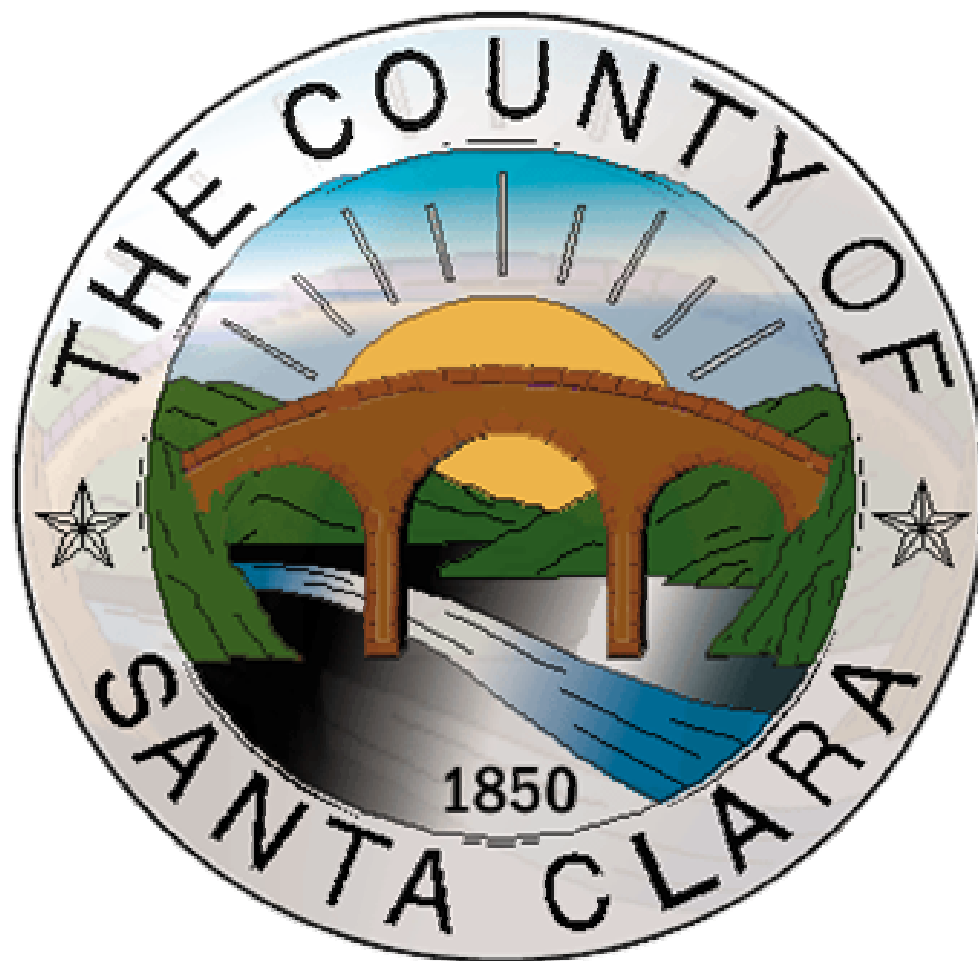



2004 STATE OF THE COUNTY ADDRESS

GENERAL FUND FORECAST FY04-FY08

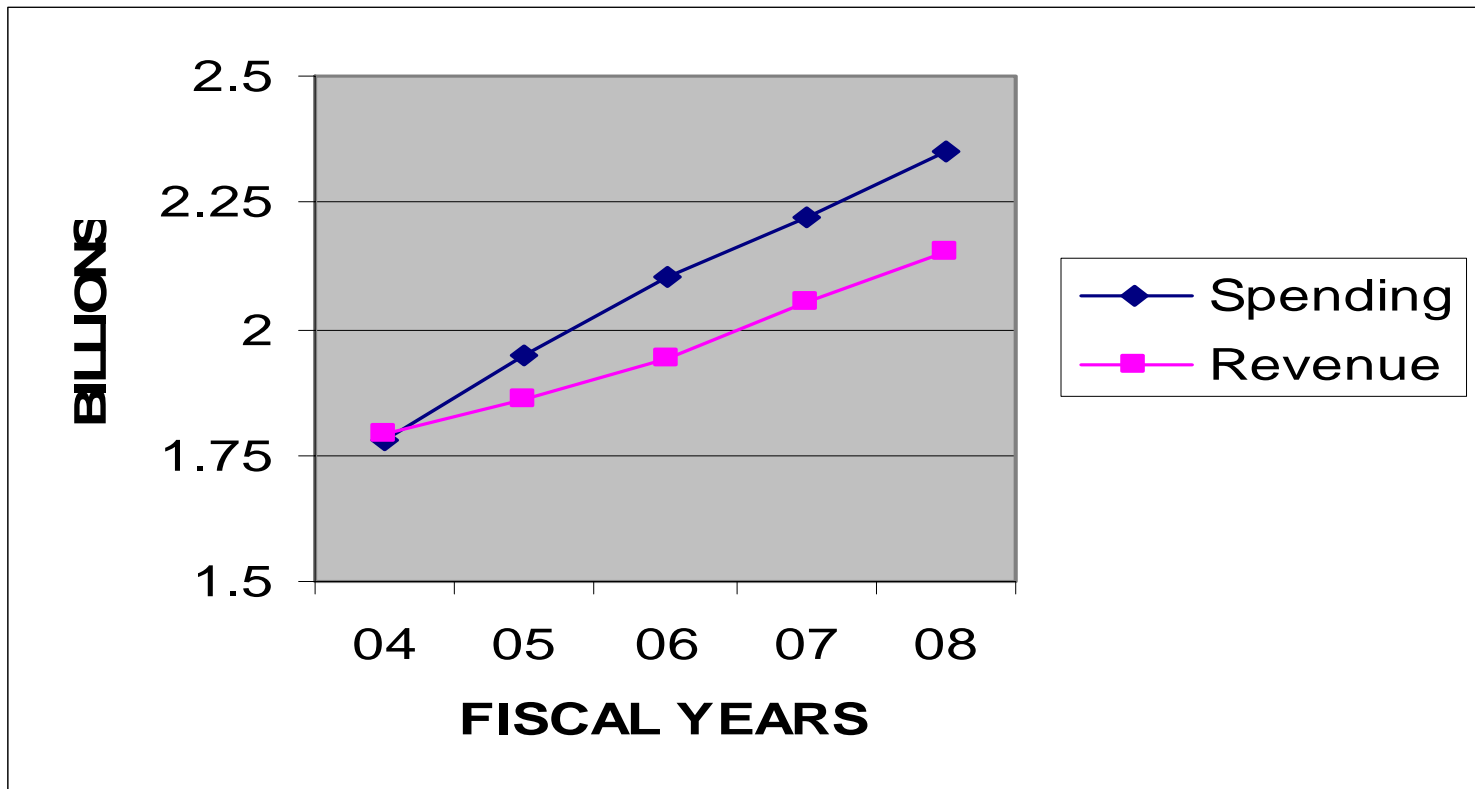



2004 STATE OF THE COUNTY ADDRESS

A SUSTAINABLE SANTA CLARA COUNTY

- ◆ Function and Service Level Costs = Revenues
- ◆ Services Fit Local Community, Environment, Economy
- ◆ Sustainable Work Force = 8,670 Positions by FY08
- ◆ Funding Sources are Dependable and Predictable
- ◆ Within Growth Limit Continuously Improves
- ◆ Stability and Predictability Benefit Stakeholders



2004 STATE OF THE COUNTY ADDRESS

COURSE OF ACTION TO SUSTAINABILITY

- ◆ Multi-Year Implementation Spreads Impact
- ◆ Mix of Approaches to Balance Budgets Each Year



2004 STATE OF THE COUNTY ADDRESS

\$175 MILLION GENERAL FUND REDUCTION PLAN

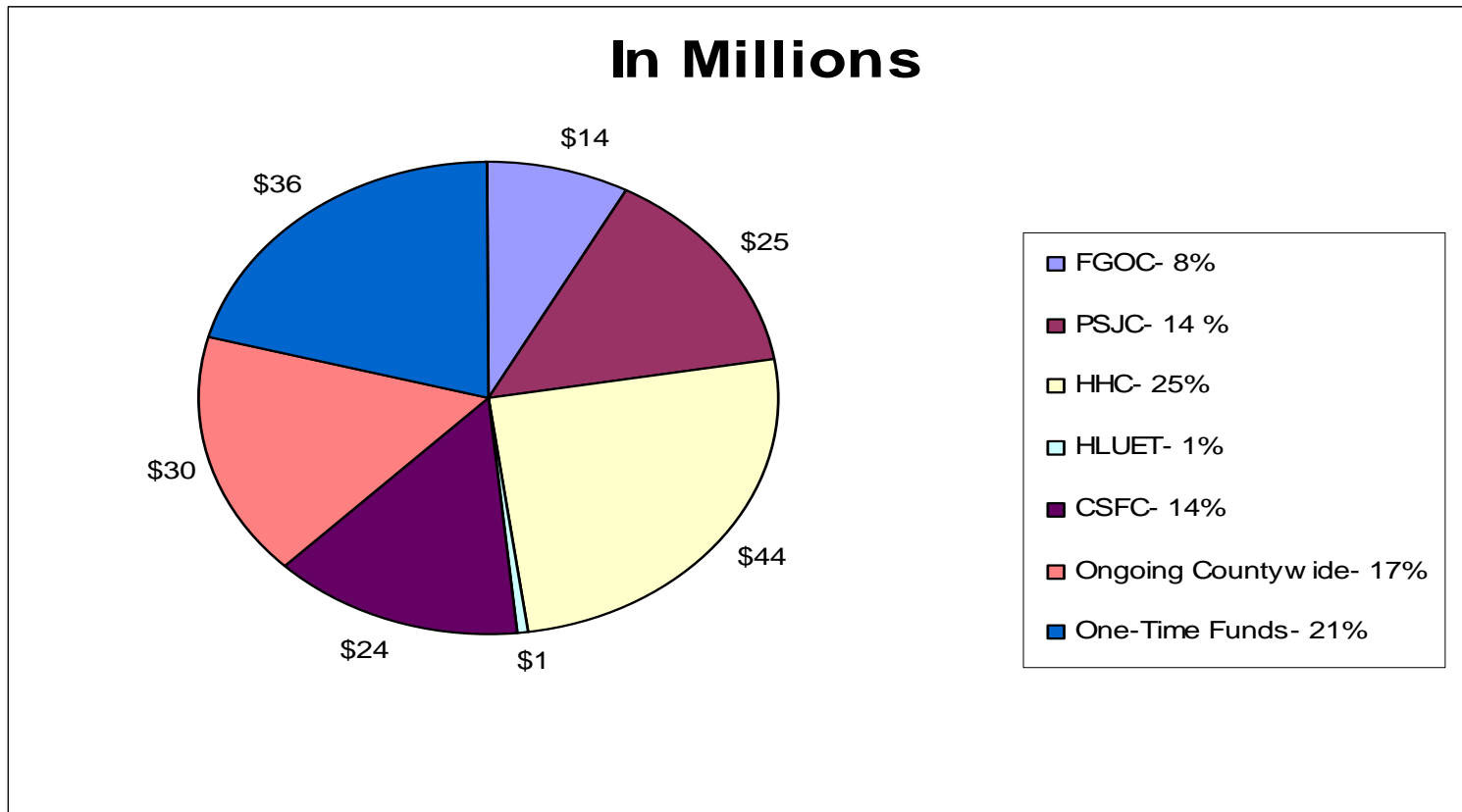



2004 STATE OF THE COUNTY ADDRESS

COURSE OF ACTION TO SUSTAINABILITY

- ◆ Multi-Year Implementation Spreads Impacts
- ◆ Mix of Approaches to Balance Budgets Each Year
- ◆ Budget Process Defines Core Services Each Year
- ◆ Retirement Incentive if and when Appropriate
- ◆ Contingency Reserve to 5% by FY08
- ◆ \$1 Program Expansion = \$1 Ongoing Reserve



2004 STATE OF THE COUNTY ADDRESS

CRITICAL PROGRAM AND POLICY ISSUES

- ◆ Juvenile Justice System Reform
- ◆ Dependable Funding Base Legislation
- ◆ Zoning and Permitting Process Reform
- ◆ Long Term VMC Financial Plan
- ◆ Countywide Savings Options



2004 STATE OF THE COUNTY ADDRESS

BOARD CHAIR COMMITMENTS

- ◆ Monthly Report on Economic Situation
- ◆ Quarterly Report on Converting Assets to Revenues
- ◆ Budget Strategy with Multiple Approaches
 - County Lobbies PERS for Retirement Rate Relief
 - No Borrowing for Pension Payments
 - Solutions Address Structural Problems Directly



2004 STATE OF THE COUNTY ADDRESS

